95

The Reflector

Roxanna Sidebottom

MORGAN COUNTY SCHOOL DISTRICT R-1

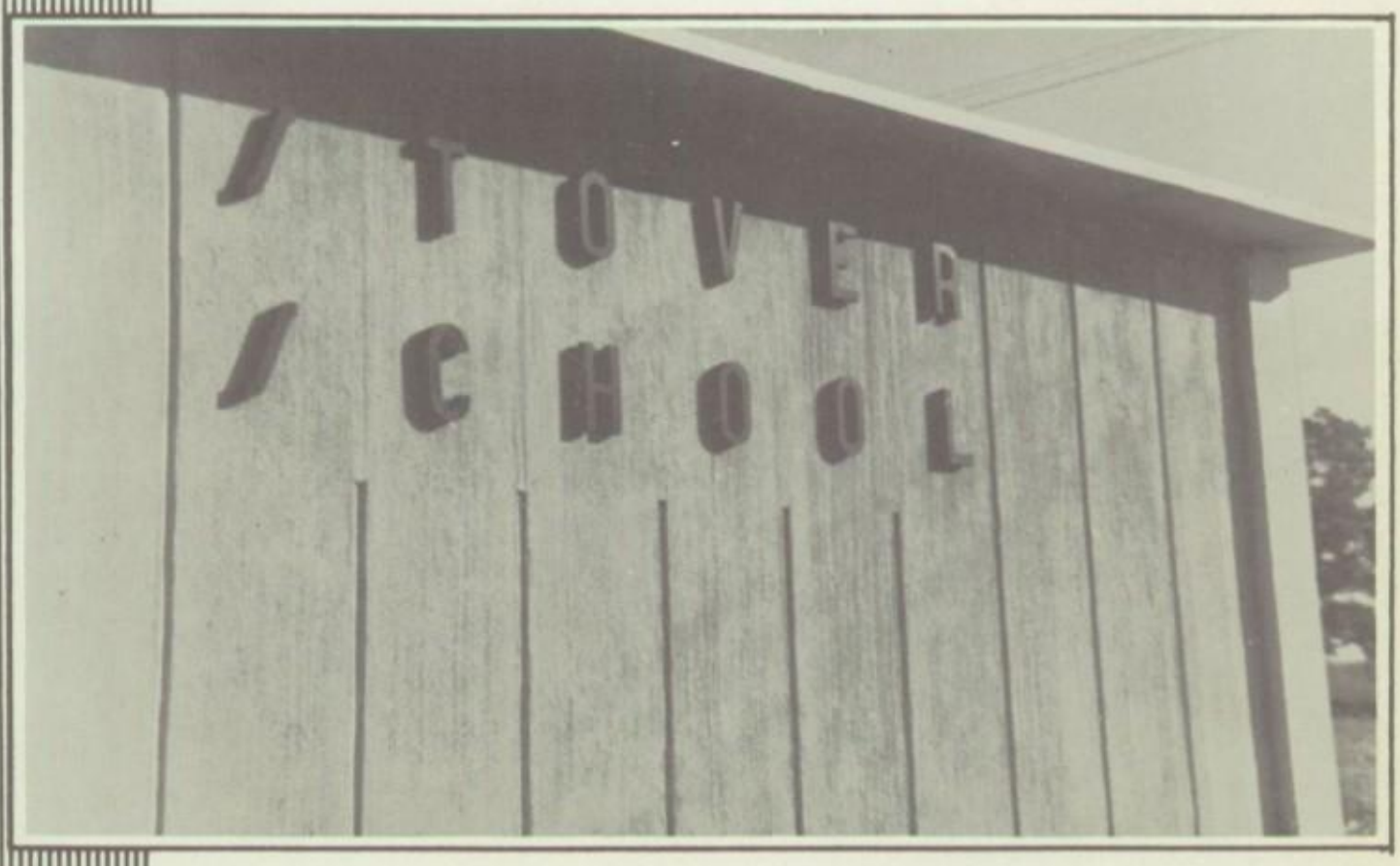

THE REFLECTOR

PUBLISHED BY
STOVER HIGH SCHOOL
1955

Lots of Luck
To a Swell Senior
Deo V. Warnke

DEDICATION

The 1955 REFLECTOR is dedicated to one who:

seldom gets angry at our tricks and noise on the "shuttle" bus...cheers us on in our athletic endeavors...keeps our school secrets ...helps us keep alive our school spirit... blows the whistle on our volleyball games.

And when the lights dim after our celebrations and activities...

cleans up the mess we've made...puts things away...and makes ready the building for our activities of the day to follow.

We, the REFLECTOR staff, proudly dedicate this volume to our building custodian, bus driver, volleyball official, and friend.

DEO WARNKE

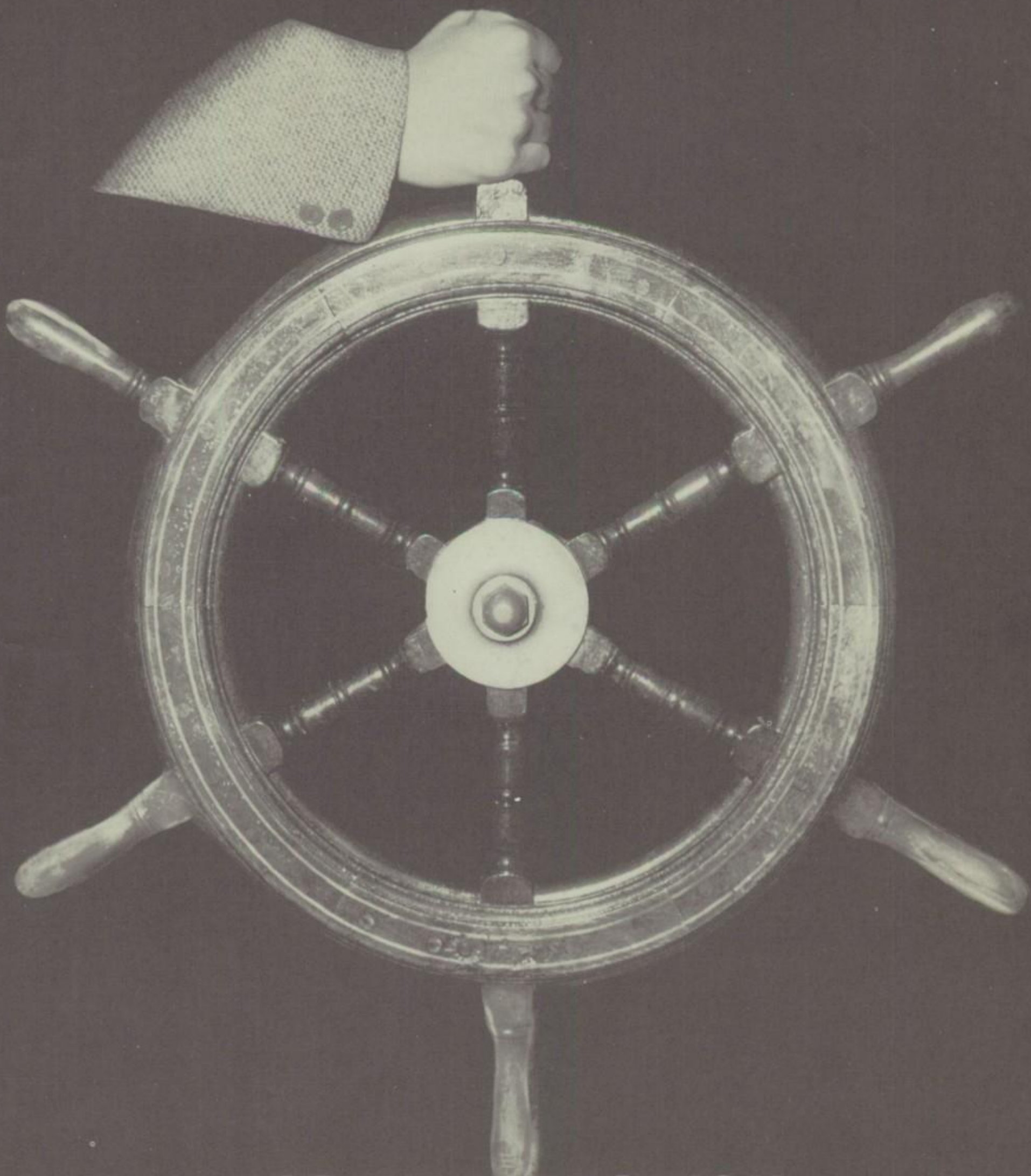

ADMINISTRATION

PRINCIPAL'S MESSAGE

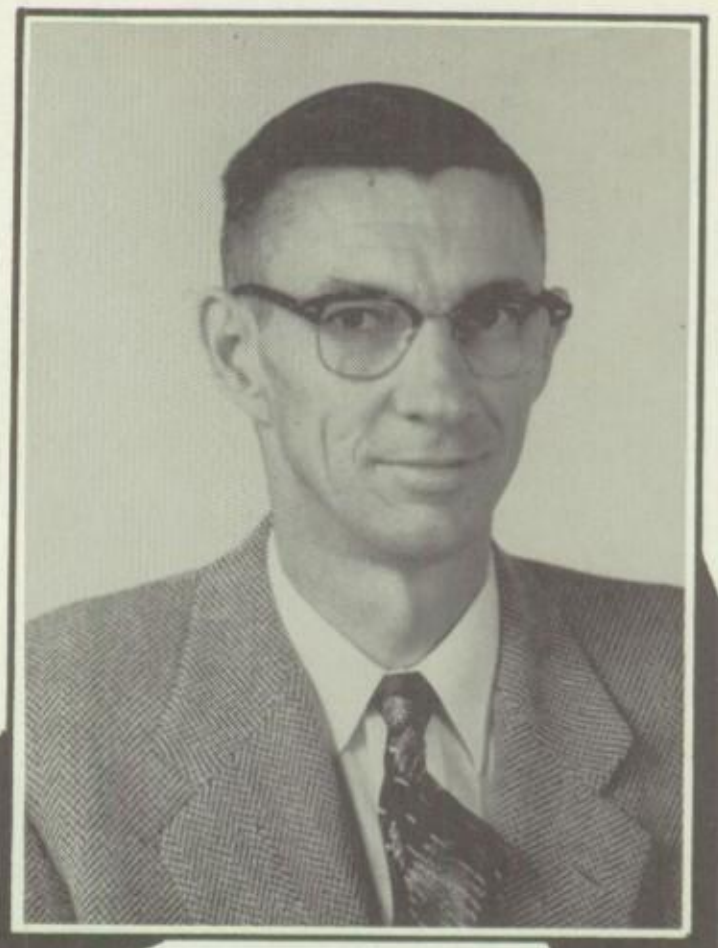

MORGAN COUNTY SCHOOLS
DISTRICT R-I
DAVID M. WILSON, Principal
STOVER, MO.

During the past school year it has been my duty as well as my pleasure to guide the Reflector staff in its production of the 1955 Reflector. From our experiences together, we can draw one conclusion A unified effort, backed by determination, can produce almost anything that many may desire.

Congratulations are due not only to the editor and staff, but also to the entire student body for this achievement which you hold in your hands - possibly one of the largest annuals ever turned out by a high school of our size.

David M. Wilson

David M. Wilson

MORGAN COUNTY SCHOOL DISTRICT R-1

SCHOOL BOARD

ORLYN MERRIOTT - - - - - - - President

ED KENNEDY - - - - - - - Vice President

LEONARD SIEGEL - - - - - - - - - Member

HERBERT BRUNJES - - - - - - - Member

ROY MILES - - - - - - - - - - - - - Member

RAY HEPPARD - - - - - - - - - Member

JEWELL STEVINSON - - - - - - Treasurer

Superintendent

JESSE E. WALTERS

Principal

DAVID M. WILSON

PEOPLE WE APPRECIATE

BUS DRIVERS

TOMMY HOUSER
FORREST PARKER
HUGH WILSON
MILFORD MARRIOTT
DEO WARNKE
HOMER WAISNER
ARNOLD HOLSTEN

SECRETARY

MISS PHYLLIS PARKER

CUSTODIANS

DEO WARNKE

GREG COMBS

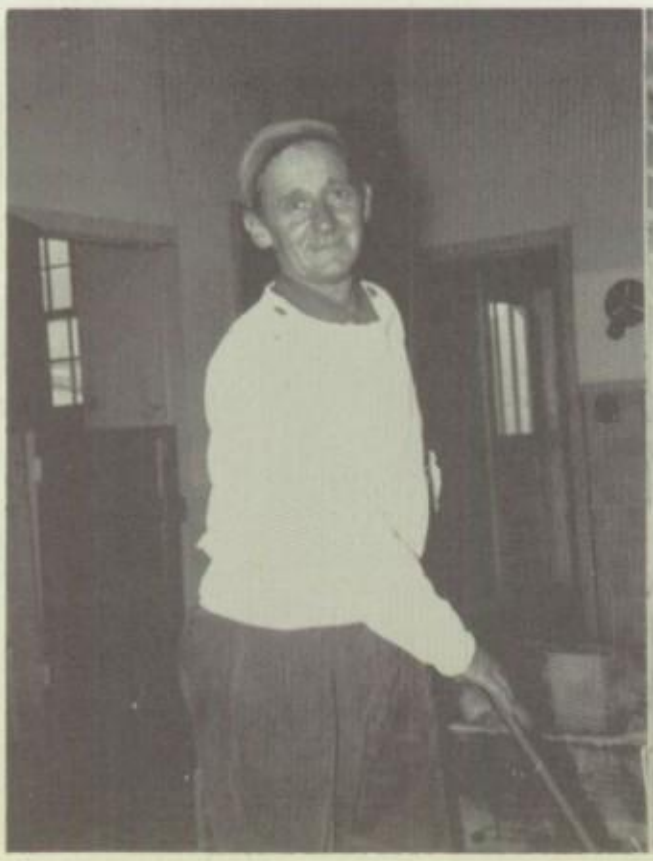

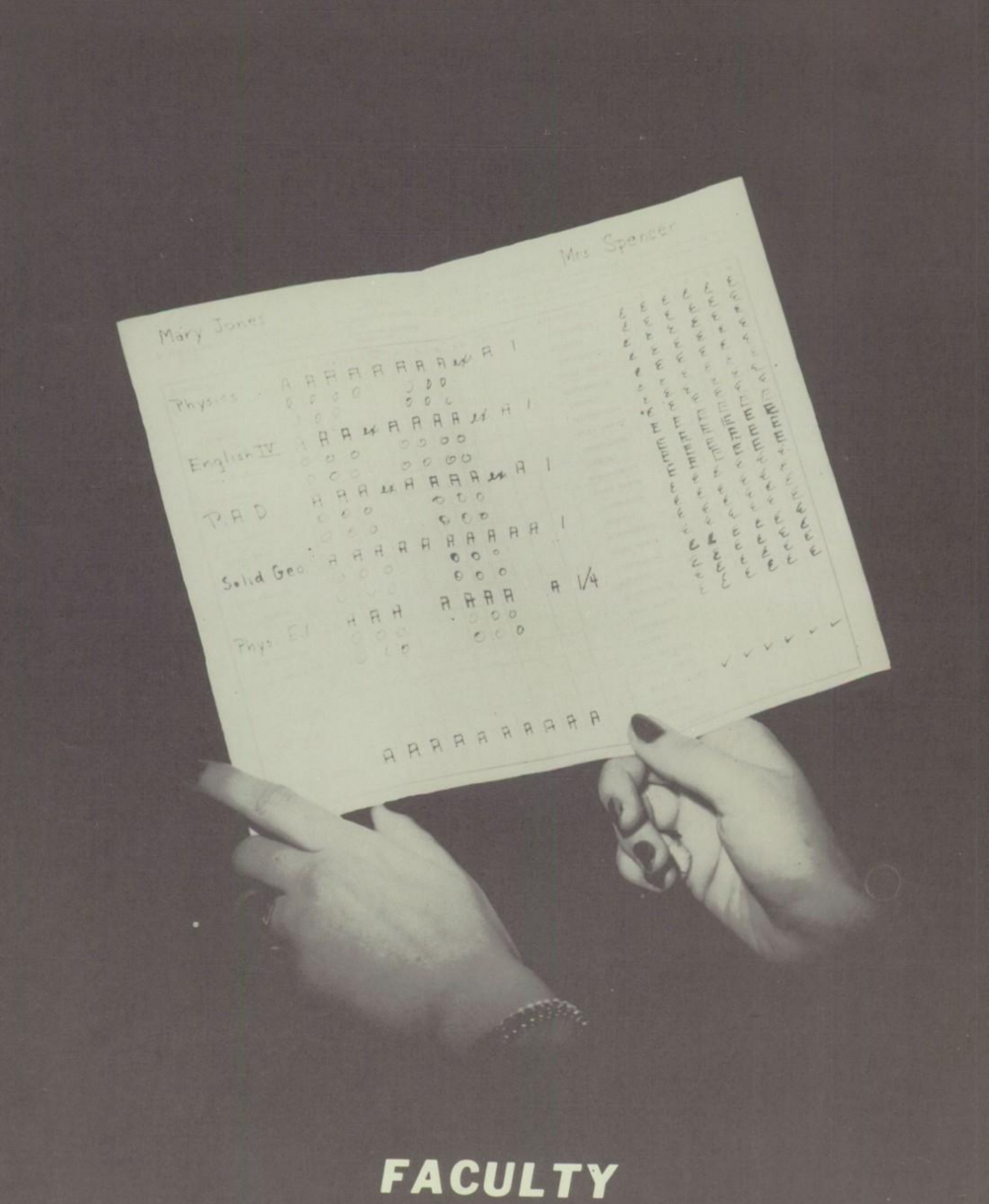
Mrs Spencer
Mary Jones
Physics
English IV
P.A.D.
Solid Geo.
Phys. Ed.
A 1/4

FACULTY

JESSE E. WALTERS
B. S. in Ed., C. M. S. C.
M. Ed., C. M. S. C.
Superintendent
Biology

MILTON ARNOLD
B. S. in Ed., C. M. S. C.
Coach and Physical Ed.
Citizenship

LEO P. JONES
B. S. in Ed., C. M. S. C.
Algebra and General Math
General Science
Trig. and Adv. Algebra

EUGENE W. OLIVER
B. S. in Ed., C. M. S. C.
American Problems
World History
American History
Sociology and Economics

NAOMI STEVINSON
B. S. in Ed., C. M. S. C.
Glee Club
Band
Fund. of Music
Beginning Band

EVELYN N. WILLIAMS
B. S. in Ed., C. M. S. C.
Commercial Subjects

HUGH E. WILSON
B. S. in Ed., C. M. S. C.
General Shop
General Metals
Advanced Wood
Mechanical Drawing

DAVID M. WILSON
B. S. in Ed., M. U.
M. in Ed., M. U.
Principal
English

CLASSES

SENIOR CLASS OFFICERS

President
Betty Garrison
Vice President
Wayne Fethke
Secretary and Class Reporter
Norma Jean Lemler
Treasurer
Becky Ann Merk
Boys' Representative
Bobbie Lemler
Girls' Representative
Delores Mahnken
Sergeant-at-Arms
Harold Uptegrove

JUNIOR CLASS OFFICERS

President
Millard Fischer
Vice President
Barbara Walters
Secretary
Myrna Geary
Treasurer
Frankie Croy
Sergeant-at-Arms
Larry Hagedorn
Boys' Representative
Larry Bauer
Girls' Representative
Barbara Hamilton
Class Reporters
Shirley Friedley
Myron Fischer

SOPHOMORE CLASS OFFICERS

President
Joe Bockelman
Vice President
Victor Spurlock
Secretary and Reporter
Wilma Kipp
Treasurer
Frances Wilson
Sergeant-at-Arms
Jay Stevinson
Girls' Representative
Delores Viebrock
Boys' Representative
Warren Nolting

FRESHMAN CLASS OFFICERS

President
Judy Stevinson
Vice President
Mary Ellen Rapp
Secretary
Beverly Anderson
Girls' Representative
Anita Ornes
Boys' Representative
Jimmy Denning
Sergeant-at-Arms
Jerry Sutton
Class Reporter
Mary Frances Viebrock

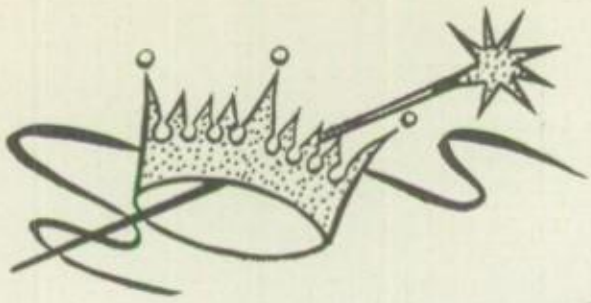

REFLECTOR QUEEN 1955

BETTY JEAN EHLERS

PRINCESSES OF THE COURT

Freshmen

MARY RAPP

Sophomores

DELORES VIEBROCK

Juniors

BARBARA WALTERS

SENIORS

MR. JESSE E. WALTERS
Sponsor

BETTY GARRISON
Senior Class President; Student Council 4; "S" Club 2; Honor Society 2, 3, 4; Glee Club 1-4; Volleyball 2; GAA 3; Shorthand Award 3; Tattler Staff 4; Softball.

MR. DAVID M. WILSON
Sponsor

SENIORS

CHARLES BAUER
"Come, choose your road and away, my lad; come, choose your road and away."

SENIORS

LENA MAE DUFFER
Volleyball 1-4; Cheerleader 1-4; Softball 1-4; Pep Squad 1-4; Glee Club 1-4; Tattler Staff 1-4; Mixed Chorus 3; Student Council 1; Plays 1, 3; Class Officer 2, 3.

SENIORS

BETTY EHLERS
Reflector Queen 4; Band 1-4; "Deadly Ernest" stage crew; Tattler Staff 1-4.

ELSIE EHLERS
National Honor Society 2-4; Cheerleader 3, 4; Pep Squad 2-4; Band 2-4; Glee Club 1-4; Mixed Chorus 1-3; Reflector Staff 4; Tattler Staff 4; "Deadly Ernest" cast.

HUBERT H. EHLERS
"Frequently within my brain,
I gently think a thought."

WAYNE FETHKE
Vice President Senior Class; Glee Club 1-4; Mixed Chorus 1-3.
"Life is a joke and all things show it; I thought it once and now I know it."

SENIORS

JOAN ELAINE GOETZE
Band 1-3; Glee Club 2-3; Mixed Chorus 3; "Deadly Ernest" cast 3; Tattler Staff 4.

SENIORS

CARL W. HANNERLY, JR.
Band 1; Glee Club 2-3; Mixed Chorus 3; Pep Squad 1-4.
"When lessons get tough why -- just use bluff."

SENIORS

RALPH D. HEPPARD
Reflector Staff 3-4; Band 1; Glee Club 2-4; Basketball 4.
"To work or not to work, that is the question."

Best wishes to a swell classmate
Darrell H.

Best wishes
Junior
Hotsenpiller

Best
Alvin Wishes

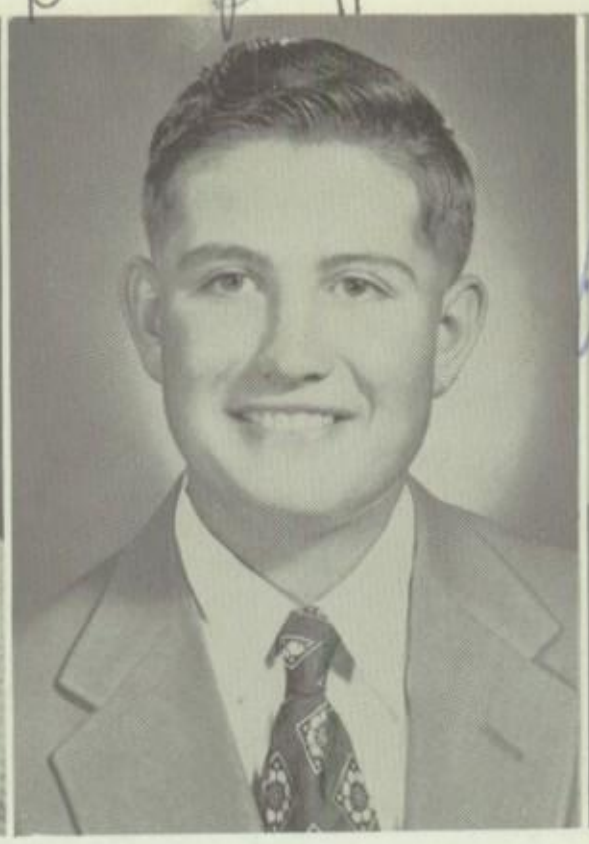

DARRELL L. HOLSTEN
Band 1-4; Glee Club 1-4; Mixed Chorus 1-4; Brass Sextet 3; Quartet 1-4; Pep Squad 2-4; "S" Club 4; Basketball 1-4; Softball 1-4.

GEORGE HOTSENPILLER, JR.
Glee Club 1; Mixed Chorus 1.
"Life must go on; I forget just why."

ALVIN J. HUGHES
Band 1-3; Glee Club 1, 2; Mixed Chorus 1, 2; Quartet 1, 2; Basketball 1-4; Softball 4.

SENIORS

MARTIN A. KENNEDY
Basketball 1-4; Student Council 1, 2; Softball 1-4; "S" Club 1-4; Pep Squad 3, 4; "Deadly Ernest" cast; Glee Club 1, 2; National Honor Society 2-4; Class President 2, 3.

SENIORS

LELA MAXINE KREGLINGER
"Deadly Ernest" cast 3; Tattler Staff 4; Glee Club 1-3; Mixed Chorus 3.

SENIORS

LOUIS A. KROESCHEN
Basketball 1; Softball 3, 4.
"A quiet boy---he doesn't snore in class."

Best of luck in the future
Martin Kennedy

Best of Luck
Louis

Best Wishes to a swell friend and Classmate
Lela

Best of luck
Bobbie
Lemler

Best of luck to a nice girl. Jackie

May you have the best of everything in your life.
Norma

BOBBIE L. LEMLER
Student Council 4; Glee Club 1; Mixed Chorus 1; Mathematics Award 3; Vice President Student Council; Senior Class Representative.

NORMA JEAN LEMLER
National Honor Society 3-4; Student Council 2; Tattler Staff 4; Glee Club 1, 2; Senior Class Secretary.

JACK LEE McNEAL
"The days of our youth are the days of our glory."

SENIORS

DELORES JEAN MAHNKEN
Tattler Staff 4; Student Council 4.
"What is there in this vile world that commedneth a woman more than constancy?"

SENIORS

MANCIL L. MARRIOTT
Beginning Band 1; Glee Club 2-4; President Student Council.
"I am not arguing with you. I am telling you."
Deadly Ernest

SENIORS

CLAUDE N. MARTIN
National Honor Society 2-4; Student Council 3; Reflector Staff 2-4; "Deadly Ernest" cast 3; Basketball Manager 3-4; Band 1-4; Glee Club 3, 4; Mixed Chorus 1-4.

The Very Best
? everything to
a swell Pal + classmate.
Love
Delores

Best of luck to a swell classmate and friend
Mancil M.

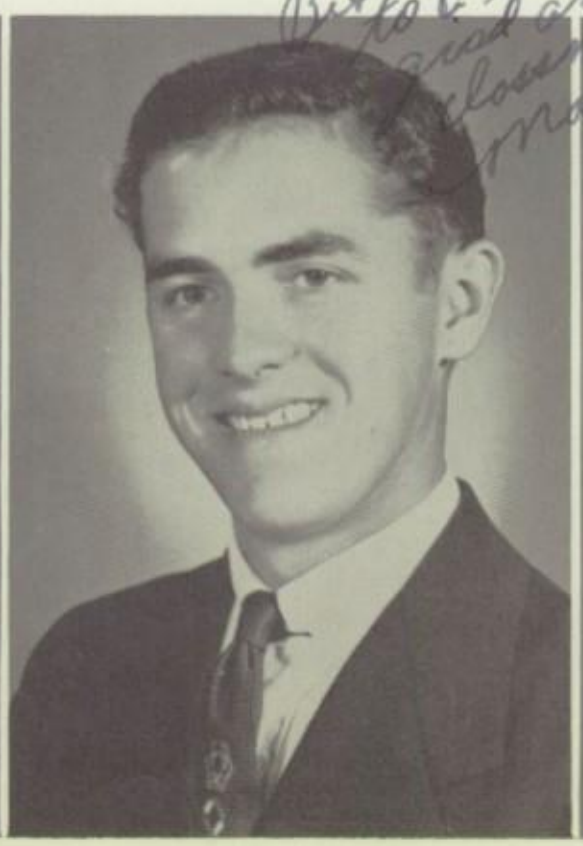

Best Wishes etc.
Claude
Martin

BECKY ANN MERK
Student Council 1; National Honor Society 2-4; Tattler Staff 4; Senior Class Treasurer.

FREDERICK D. NOLTING
Band 1-4; Glee Club 1, 2; Mixed Chorus 1, 2; Basketball 4; Softball 4.

GLENDA ORNES
Honor Society 2-4; Band 2-4; Glee Club 1-4; Pep Squad 2-4; Mixed Chorus; Tattler Staff 3-4; Class Play 4; Class Reporter 3; Festival Queen Attendant 4; Volleyball. Deadly Ernest 4

SENIORS

GLEN DORA PRYOR
Glee Club 1, 2, 4.
"She doesn't say much, but that's very well, She knows a lot that she doesn't tell."

SENIORS

MILTON L. SCHRODER
"Deadly Ernest" cast 3; Mathematic Award 2; Pep Squad 2; National Honor Society 2-4; Glee Club 1-4; Mixed Chorus 1-3.

SENIORS

ROXANNA M. SIDEBOTTOM
Softball 3-4; Volleyball 1-4; Tattler Staff 4; GAA 3-4; Festival Queen Attendant; "S" Club 3-4.
Deadly Ernest 4
pep squad 2

lots of luck
Blaine S.

Best Wishes
to a swell class
Phil

BLAINE N. SILVEY
"What he wants most to get out of school is himself."

PHILIP STUART SMALL
Band 1-4; Quartet 1-4; Mixed Chorus 1-4; Brass Sextet 1, 2, 4; Softball 1-4; Basketball 1-4; National Honor Society 2-4; Social Studies Award 3; Class Play 3.. Deadly Ernest 4

JON SPURLOCK
Basketball 1-4; Softball 1-4; Pep Squad 1-3; Glee Club 1, 2.
"Even though vanquished, he could argue still."

SENIORS

MARLIN STEINMEYER
Tattler Staff 1; Class Reporter 1; Basketball 4; Mixed Chorus 1-3; Glee Club 1-3; Pep Squad 2, 3.

SENIORS

DONALD TAYLOR
"Life is not so short but there is always time enough for courtesy."

Lots of luck
Donald Taylor.

SENIORS

JOAN STUCKER
National Honor Society 2-4; Tattler Staff 4; Cheerleader 2-4; Fall Festival Queen 3; Softball 1-4; Volleyball 1-4; "Deadly Ernest" 3; Band 1-4; Glee Club 2-4.

Best of luck
Harold

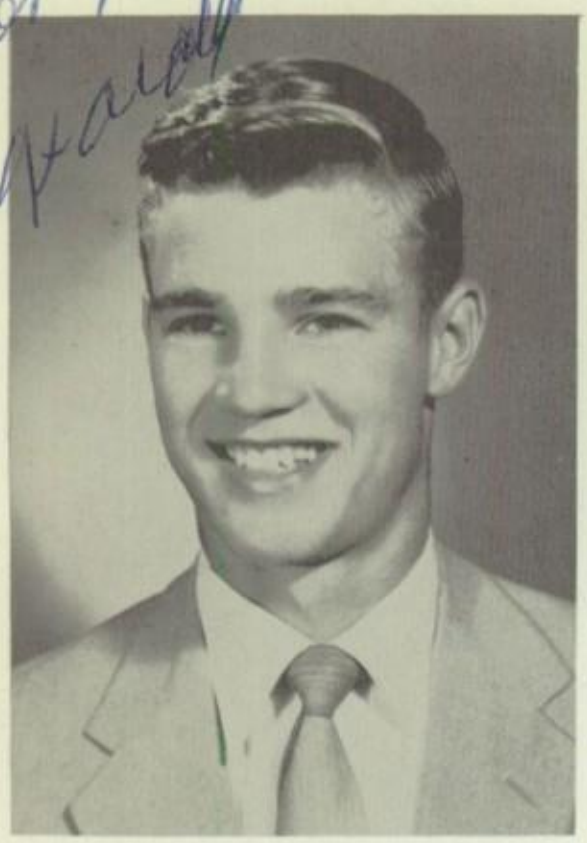

HAROLD L. UPTEGROVE
Basketball 2-4; Softball 2-4; Senior Class Sergeant-at-Arms; Pep Squad 3, 4.

Best of Luck to a swell girl
Don

DONALD ZIMMERCHIED
Basketball 2-4; Softball 3, 4; Glee Club 1, 2; Mixed Chorus 1; Pep Squad 1.

SENIOR CLASS OF 1955

CHARLES R. BAUER
LENA MAE DUFFER
BETTY EHLERS
ELSIE EHLERS
HUBERT H. EHLERS
WAYNE FETHKE
BETTY GARRISON
JOAN ELAINE GOETZE
CARL W. HAMMERLY, JR.
RALPH D. HEPPARD
DARRELL L. HOLSTEN
GEORGE HOTSENPILLER, JR.
ALVIN J. HUGHES
MARTIN A. KENNEDY
LELA MAXINE KREGLINGER
LOUIS A. KROESCHEN
BOBBIE L. LEMLER
NORMA JEAN LEMLER
JACK LEE McNEAL
DELORES JEAN MAHNKEN
MANCIL L. MARRIOTT
CLAUDE N. MARTIN
BECKY ANN MERK
FREDRICK D. NOLTING
GLENDA ORNES
GLEN DORA PRYOR
MILTON L. SCHRODER
ROXANNA MARIE SIDEBOTTOM
BLAINE N. SILVEY
PHILIP STUART SMALL
JON SPURLOCK
MARLIN STEINMEYER
JOAN STUCKER
DONALD TAYLOR
HAROLD L. UPTEGROVE
DONALD ZIMMERSCHIED

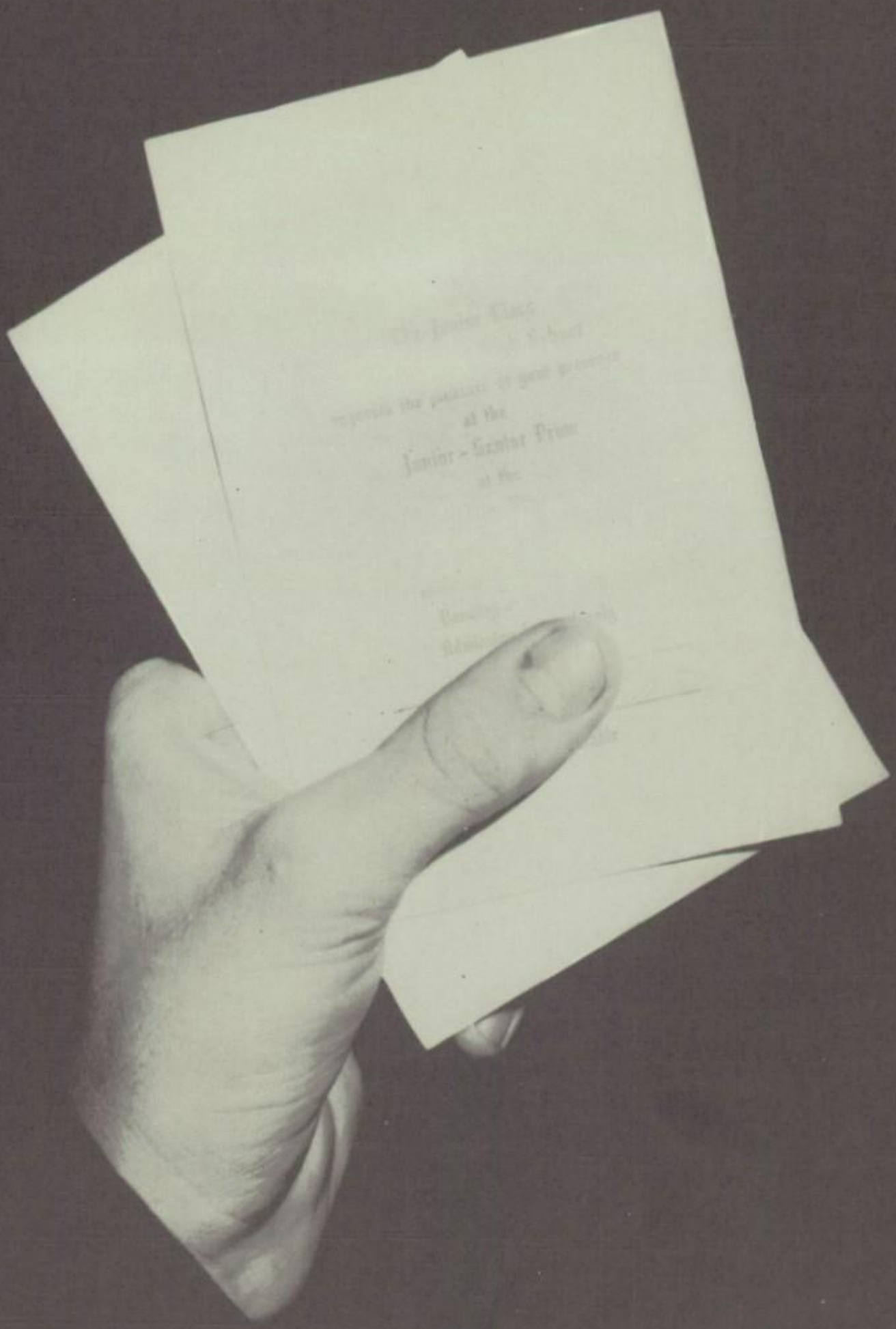

JUNIORS

Sponsors

MISS EVELYN WILLIAMS

MR. LEO P. JONES

The best of luck to a swell girl
Ed

LARRY BAUER

CHARLES BROWN

EDWARD BROWN

JUNIOR CLASS

Good luck.
Dewain Crider

LEE CARVER

DEWAIN CRIDER

FRANK CROY

MILLARD FISCHER

MYRON FISCHER

SHIRLEY FRIEDLEY

MYRNA JOYCE GEARY

LARRY DEAN HAGEDORN

BARBARA ANN HAMILTON

HARRY DWIGHT MERTGEN

LEON RICHARDSON

GERTRUDE ALICE SHULL

JUNIOR CLASS

JOHN NATHAN TURLEY

JAMES FRANKLIN VANSELL

CAROL JEAN WADICK

BARBARA FAYE WALTERS

RUTH ANN WARNKE

NORINE WITTE

Classroom Activities

Social Science

Industrial Art

Study Hall

Commercial

Guess Who

Library

English

Entrance

Nursery

SOPHOMORES

SOPHOMORE CLASS

Class Sponsors

Mrs. Naomi Stevinson

Mr. Eugene Oliver

Christine Abbott

Waneta Abbott

Larry L. Avey

Loretta J. Avey

Joe Bockelman

Carol Sue Burke

Mildred L. Bush

David Lyle Crockett

Ralph L. Crockett

Clarence L. Ehlers

Patty Elkins

Delores Ann Fischer

SOPHOMORE CLASS

Leroy Fischer

Marietta Elaine Fischer

Mildred Gerlt

Kenneth Gerlt

John Hamrick

Wayne Jones

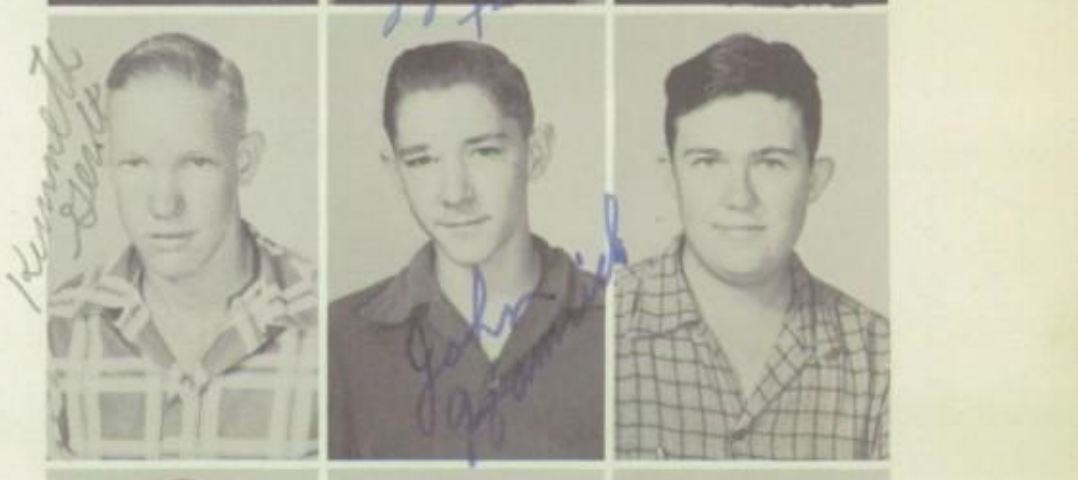

Leal Virginia Kelso

Wilma Kipp

Fern Dell Kerksick

Betty Lou Koester

Elinore Lawson

Dennis Long

Ellis C. Luvin

Gilbert Marriott, Jr.

Loyce Ann Meyer

SOPHOMORE CLASS

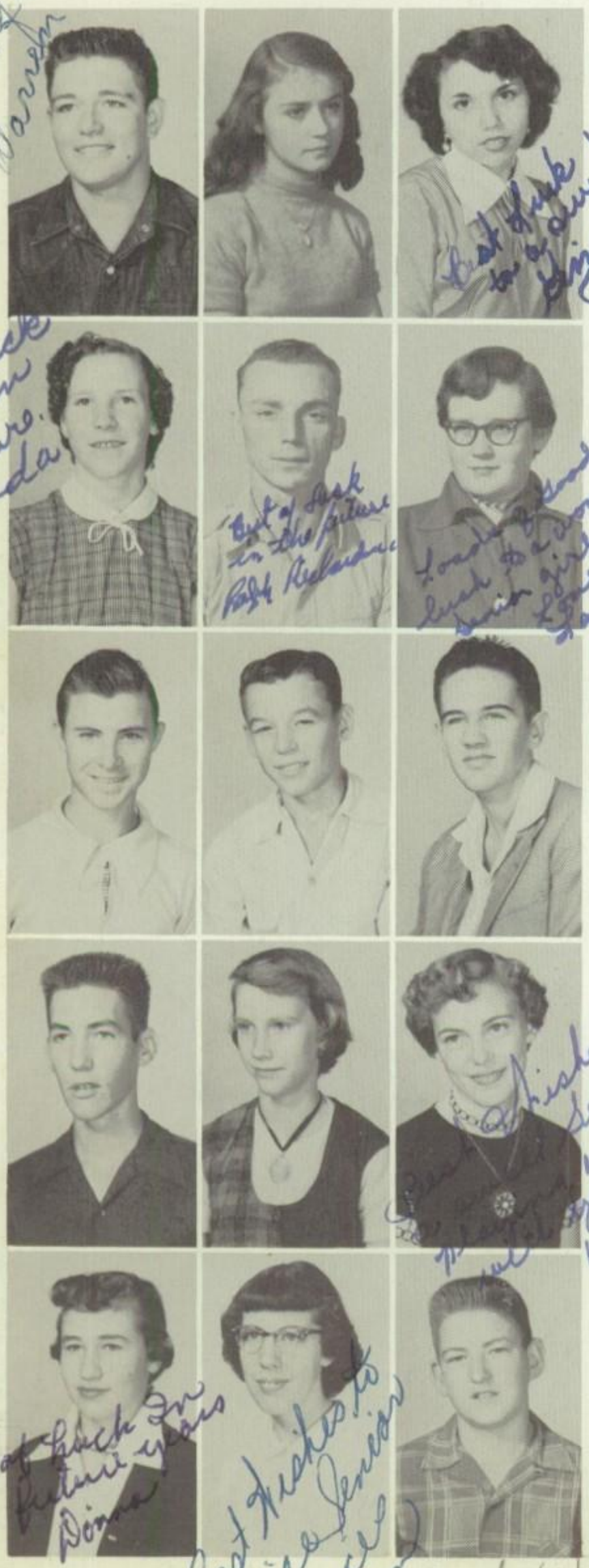

Warren Nolting

Carol Pryor

Virginia Pryor

Ida Mae Richardson

Ralph Richardson

Laverne June Schroder

A. J. Shewmaker

Victor Spurlock

Jay Allen Stevinson

William Atwill Stucker

Bonnie Rose Taylor

Delores Viebrock

Donna Mae Wadick

Frances M. Wilson

Ernest Zimmerschied

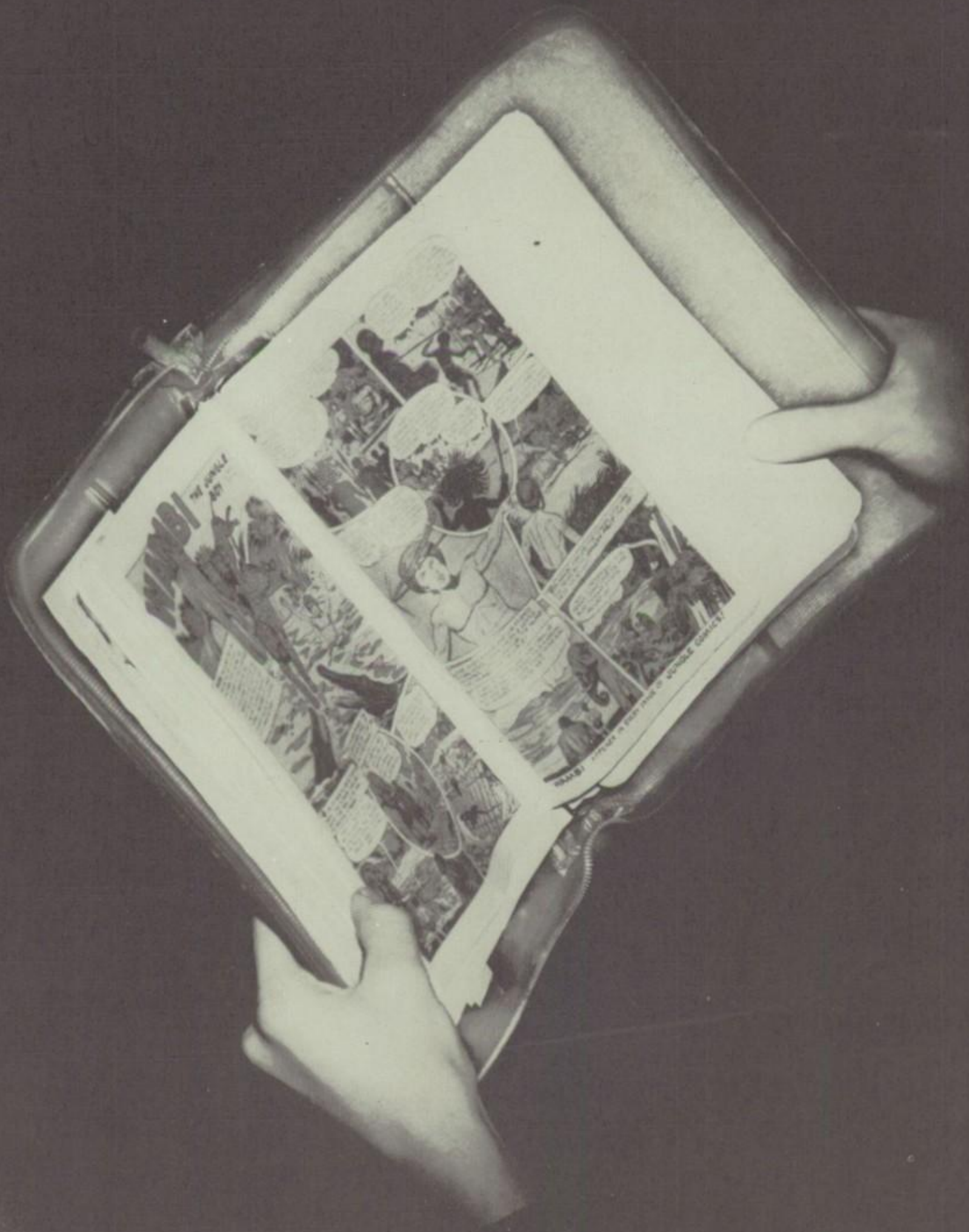

FRESHMEN

FRESHMAN CLASS

Sponsors

Mr. Milton Arnold

Mr. Hugh E. Wilson

Beverly G. Anderson

Harold Beckman

Janice Blair

Violet R. Braden

Jessie D. Coit

Darrell G. Crider

James Denning

Robert Eldenburg

Margaret A. Gerlt

Donna V. Holsten

Willard Holsten

Judith Hotsenpiller

Joanne Koester

FRESHMAN CLASS

Martha Martin

Jimmy Medearis

Sue Mertgen

Evelyn F. Miller

Donnie L. Newman

Anita Ornes

Mary Ellen Rapp

Catherine Rohr

Betty Jean Schnirch

Larry Sidebottom

Judith Stevinson

Jerry Sutton

Wanda Swartz

James Taylor

Mary Viebrock

Oliver Witte

Best of luck to
a good volleyball
player.
James T.

Stover Fall Festival

1954

Sophomore Float

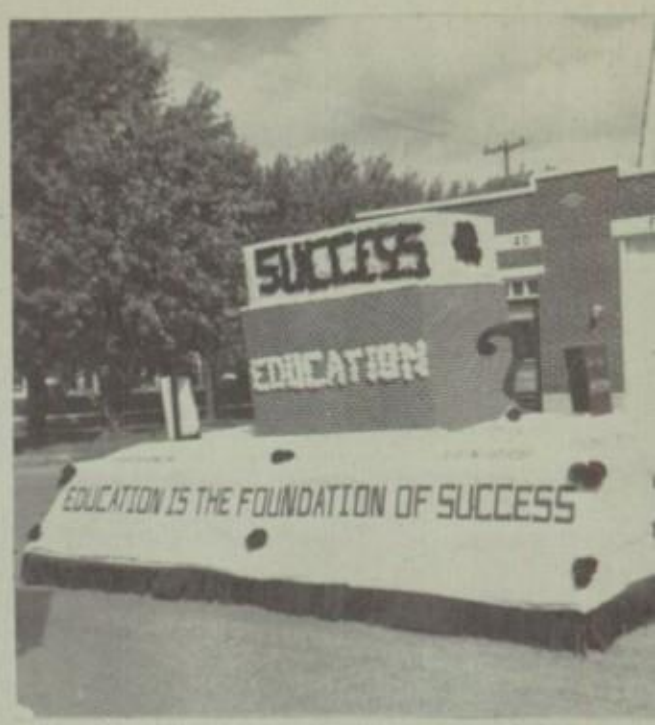

Junior Float

Maids of Honor

The Queen

Beauty Parade

Beauties

Coronation

Banquet

ELEMENTARY

ELEMENTARY SCHOOL FACULTY

EARL BORN
Florence Upper Grades
GLADYS CARDER
Riverview School
CHARLES DEJARNETTE
Proctor School

MILDRED DENNING
Brushy School
ANNA ELDENBURG
Stover Seventh and Eighth
MARIE GERHART
Haw Creek School

MARGARET HOWARD
Locust School
HILMA HULL
Self Chapel School
PADDY KIDWELL
Pleasant Grove School

LEONORA LEWIS
Florence Lower Grades
MOLLIE MIESNER
Hinken School
NELLIE MAE RASTORFER
Stover Third and Fourth

CHRISTINE SHORT
Stover Fifth and Sixth
ERNA TAGTMEYER
Stover First and Second
AGNES WRAY
Martin School

STOVER FIRST AND SECOND GRADES

Mrs. Elda Kuecker
Miss Erna Tagtmeyer
Lois Avey
Ronnie Boatright
Nancy Boeschen

Billy Brunjes
Linda Burnett
Lonnie Burnett
Ella Mae Calton
Leora Calton

Ben Coit
Gloria Cooper
Marsha Cooper
Jimmy Delong
Kerry Don Fry

Billy Joe Howser
Steven Kays
Gene Busker
C. L. Lutjen
Lonnie Marriott

Mazie Mae Meeks
Milford Monteer
Jessie Mae Rumans
Kenneth Short
Vernon Simmons

Genevieve Smith
Joyce Smith
Sandra Smithson
Leoritta Whittle
Alonzo Turley

Patsy Vansell
Eddie Don Viebrock
Billy Wahlers
John Wahlers
Daniel Walters

Betty Warnke
Harold Wilson
Lloyd Wilson
Carolyn Young
Jane Zwanzig

STOVER THIRD AND FOURTH GRADES

Danny Barber
Jimmie Bauer
Carol Davis
Janet Diller
Mary Drury

Bonita Edzards
Jackie James
Linda Marriott
Gail Miller
Rose Miller

Geraldine Monteer
Hazel Perry
Roger Raines
Darlene Rumans
Eddie Simon

Donald Smith
Terry Smithson
Timothy Turley
Larry Wayne Viebrock
Buddy Warnke

FOURTH

Mrs. Nellie Mae Rastorfer

Phillip Avey
Neva Brunjez
Roberta Capps

Jimmie Cooper
Susan Dale
Barry De Long
Judy Haynes

Galen Marriott
Larry Medearis
Larry Raines
Dean Rumans
Billy Turpin

Leroy Wall
Jay Walters
Carolyn Warnke
Frances E. Wilson
Peggy E. Wilson

STOVER FIFTH AND SIXTH GRADES

Mrs. Arthur Short
Louis Abbott
Bennie Barber
Charles Brunjes

Kerry Cole
Tom Denning
Mardella Edzards
Darlene Marriott

Mary Esther Martin
Jack Medearis
Leo Monteer
David Raines
Leroy Richie

Ronnie Schupp
Jimmy Ray Wilson
Nancy Spurlock

SIXTH

Ronda Cole
Raymond Davis
Bill Denning
John Diller
Eddie Fry

Patsy Hughes
Clifford Marriott
Jack Miller
Joyce Munsterman
Ruth Ann Rapp

Louise Rumans
Eugene Short
Joan Smith

Joan Turpin
Marcelle Viebrock
Marlene Warnke

STOVER SEVENTH AND EIGHTH GRADES

Mrs. Anna Jo Eldenburg
Jimmy Braden
Phillip Coit

Patty Combs
Gilbert Fethke
Arlene James
Carol Liddle
Loren Marriott

Ronald Marriott
Mike Miller
Willia Mae Monteer
Mary F. Munsterman
Leroy Rapp

Shirley Rumans
Jimmy Sidebottom
Anna Mae Simon
Irene Swartz
Betty Jean Wilson

EIGHTH GRADE

Lavern Avey
Larry Boatright
Larry Boeschen
Sara Jane Brown
Leroy Colvin

Alta Mae Drury
Larry Edzards
Willa Jean Heppard
Glenn Jones
Charles Marriott

Joyce Marriott
R. C. Miles
Mary Ann Miller
Rosslyn Miller
Gary Oxenreider

Denzil Raines
James Taylor
Leonard Vansell
Raymond Vansell
Clayton Viebrock

FLORENCE UPPER GRADES

Mr. Earl Born
Monte Bremer
Rhoda Bretall
Robert Bretall

William Bretall
Linda Carver
Dale Crider
Janet Hammerly
Joan Hotsenpiller

Eva Houchen
Wayne Houchen
Donald Lemler
Charles Linney
Jerry Linney

William Mertgen
Myron Munsterman
Sharon Munsterman
Joan Rasa
Marvin Rehmer

Eugene Rogers
William Scheere
Doris Siegel
Kenda Spalding
Althea Van Dorn

FLORENCE LOWER GRADES

Mrs. Leonora Lewis
Kathryn Born
Carolyn Boughman
Judith Ann Brodersen
Janet Carver

Clara Carver
William Leo Carver
Mary Jane Castorph
Carolyn Crider
Sandra Herndon

FLORENCE LOWER GRADES

Julia Hibdon
Margaret Houchen
Eugene Mahnken
Linda Mahnken
Jerry Myers

Lavera Nolting
Charles Oehrke
David Rasa
Irene Rehmer
Betty Lou Richardson

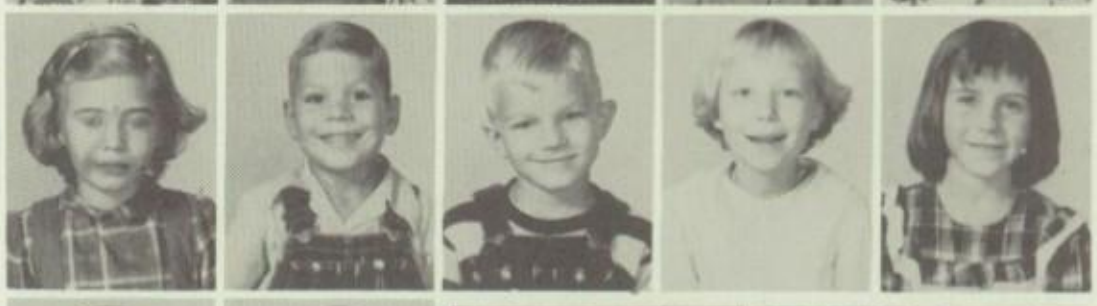

Joyce Richardson
Gerald Rohr

Timmy Van Dorn
Jackie Lee Woolery

HINKEN SCHOOL

Mrs. Mollie Miesner
Darrell D. Cornett
Donald Dean Cornett
Margaret Ann Friedley
Curtis Edward Hinken

Rosie Lea Kroeschen
Francellia M. Monsees
Raymond Morris, Jr.
Emma Lee Morris
Kenneth Neil Nolting

Ronald Calvin Nolting
Naomi Ruth Pryor
Elona Lucile Pryor
Larry Don Pryor
Darrel David Pryor

David Leroy Richardson
Darrell Lee Shackelford
Larry Don Shackelford
Donald Wayne Smith
Wanda Joy Stucker

PROCTOR GRADE SCHOOL

Mr. Charles De Jarnette
Leonard Capps
Neil Eddie Capps
Valory Capps

Joan D. Beal
Leta Fern Davidson
Dennis Duffer
Lee Wray Holst
Roy Luvin

Jimmy Capps
Charles Merriott
Harvey McCollom
Herman McCollom
John Henry McCollom

Tommy Capps
Lela Mae Davidson
Sharon Rose Fletcher
Bonnie Luvin
Peggy Luvin

Della Mae Webb
Erbert Webb
Nadine Webb
Raymond Eugene Webb
William Webb

BRUSHY GRADE SCHOOL

Mrs. Mildred Denning
Roland Brown

Bobby Campbell
Eva Marie Conner
Johnnie Conner

(continued on next page)

BRUSHY GRADE SCHOOL

Darlene Johnson
Loren Johnson
Lorene Johnson
Ada Marie Purscell
Bonnie Shewmaker

Damon Shewmaker
Gary Don Shewmaker
Phillip Shewmaker
Robert Shewmaker
Rita Beth Silvey

Kent Uptegrove
Larry Uptegrove
Gary Rex Walters
Sam Bob Walters
Carl Morris Wilson

HAW CREEK GRADE SCHOOL

Mrs. Gerhart
Jenny Ehlers
Danny Roy Goetze
James W. Goetze
Dreda M. Goodman
Ernest Gene Hess
Mary Elizabeth Hosier
Charles Joseph McNeal
Erna Jean McNeal
Mary Lucille McNeal
Thomas Edward McNeal

Ardella Ruth Monroe
Tommy Ray Monroe
Betty Lou Newman
Gene Harold Newman
Robert B. Newman

Joyce Evelyn Steinmeyer
Kenneth August Steinmeyer
Elaine Patricia Tambke
Sally Ann Tambke
Vernon Roe Wessel

SELF CHAPEL GRADE SCHOOL

Mrs. Hilma Hull
Cleo Leon Berkstresser
Marene Joan Bockelman
Dennis Arnold Burkhart
Diane Mae Friedrick

Gary Jay Friedrick
Charles Edward Garrison
Mary Ellen Garrison
James Donald Hull
Gayle Dean Richardson

Judy Ann Richardson
Loretta Faye Richardson
Joseph Wayne Richardson
Gary Lee Schnirch
Raymond Oliver Weicken

James Andrew White
Philip Fredrick White

RIVERVIEW SCHOOL

Mrs. Gladys Carder
James Braden
Judy Hamilton
Rita Ferne Hix

Sharon Kreglinger
Donald Marriott
Joyce Marriott
Lester Marriott

Sylvester Marriott
Victor Marriott
Donna Jean Pendleton
Fredia Simmons
Larry Stroup

Linda Stroup
Diane Sullivan
Michael Sullivan
Joelle Wadick
Margaret Wadick

LOCUST GRADE SCHOOL

Mrs. Margaret Howard
Jack Don Casto
Chester Lee Marriott
Darlene Joyce Marriott

Linda Kay Marriott
Douglas Ray Sanders
Jessie Delano Sanders
Gladys Marie Witherell
Mancel Dean Witherell

PLEASANT GROVE SCHOOL

Mrs. Paddy Kidwell
Carroll Lee Burnett
Dorothy Maxine Bush
Woodrow Douglas Bush
Jessie Dillard Byler

Joella Effie Byler
Howard Lee Dority
Carl Frances Kelso
Donald Eugene Kelso
George Elmer Kelso

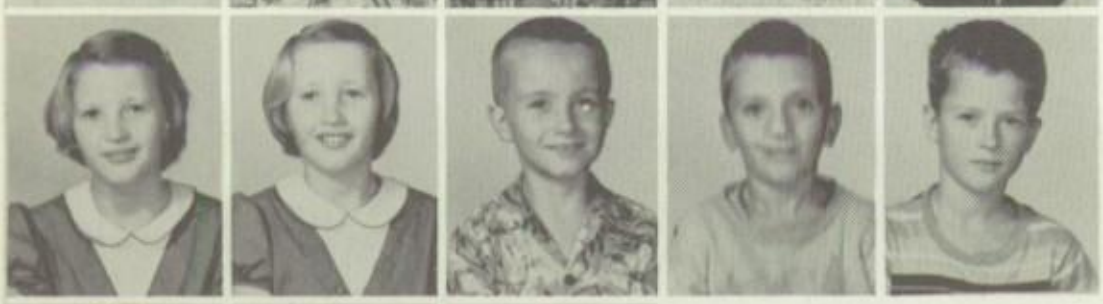

Wanda Faye Kelso
Wilda Faye Kelso
Terry Gene Merriott
Carl Noland Miller
Herman Wesly Miller

Mary Lou Miller
Kay Claudine Smith
Cloyd Russel Thouvenel

Billy Clay Williams
Jimmy Dale Williams
Earl Mancel Wingard

MARTIN GRADE SCHOOL

Mrs. Agnes Wray
Robert John Bauer
Kenneth Douglas Cooper
Darrel Lee Friedley
Donald Lee Friedley

Lela Eileen Hill
Marian Louise Lemler
Tillie Linney
Larry Kent McKee
Carolyn Marie Oehrke

Larry Dean Oehrke
Anita Louise Smothers
Mary Evelyn Smothers
Linda Kay Spears
Richard Lee Spears

Mary Ann Stucker
David Reno Warnke
Viola Jose Wehrman
Violet L. Wehrman
Shirley Ann Young

LOCUST SCHOOL

BRUSHY SCHOOL

PROCTOR SCHOOL

STOVER PRIMARY

Personalities at Work and Play

Brass

Main Building

Most Likely

Annual Queen

Basketball Queen

All-Around Sport

Favorite Hour

Studious

Service

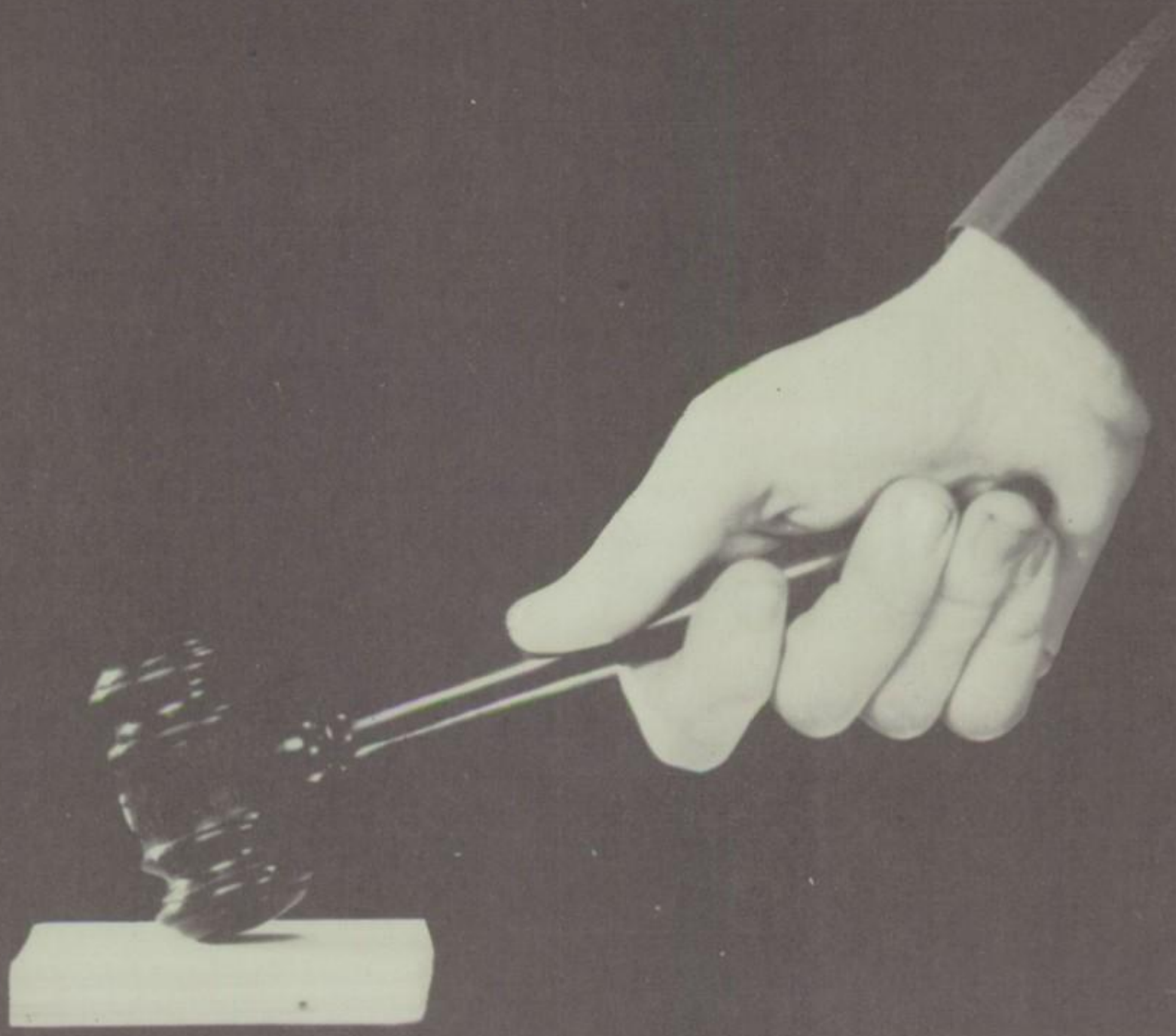

ORGANIZATIONS

HONOR "S" CHAPTER

MEMBERS:

Larry Bauer
Joe Bockelman
Mildred Bush
Frankie Croy
Elsie Ehlers
Betty Garrison
Myrna Geary
Martin Kennedy
Gilbert Marriott
Claude Martin
Loyce Meyer
Norma Lemler

NATIONAL HONOR SOCIETY

MEMBERS:

Glenda Ornes
Becky Ann Merk
Laverna Schroder
Milton Schroder
Philip Small
Jay Stevinson
Joan Stucker
Carol Wadick
Donna Wadick
Frances Wilson
Ernest Zimmerschied

President

Mancil Marriott

Sponsors

Mr. Jesse E. Walters
Mr. David M. Wilson

STUDENT COUNCIL

MEMBERS

Betty Garrison, Millard Fischer, Joe Bockelman, Judy Stevinson, Delores Mahnken, Bobbie Lamler, Barbara Hamilton, Larry Bauer, Delores Viebrock, Warren Nolting, Anita Ornes, Jimmy Denning.

REFLECTOR STAFF

Editor
Claude Martin

Sponsor
Mr. David M. Wilson

STAFF MEMBERS: Ralph Heppard, Philip Small, Joan Stucker, Elsie Ehlers, Larry Bauer, Assistant Editor; Carol Wadick, Myrna Geary, Barbara Hamilton, Jay Stevinson, Joe Bockelman, Frances Wilson, Martha Martin, Anita Ornes, Judy Stevinson.

TATTLER STAFF

Staff Members: Editor, Philip Small; Assistant Editor, Betty Garrison; Art Editor, Roxanna Sidebottom; Sports, Joan Stucker and Alvin Hughes; Exchange, Becky Merk; Jokes, Lena Mae Duffer; Sponsor, Miss Williams; Reporters, Dolores Mahnken, Norma Lemler, Glenda Ornes, Betty Ehlers, Lela Kreglinger, Joan Goetz, Elsie Ehlers.

"S" CLUB

Members: Martin Kennedy, Alvin Hughes, Philip Small, Larry Hagedorn, Larry Bauer, Lena Mae Duffer, Roxanna Sidebottom, Joan Stucker, Betty Garrison, Barbara Walters.

BAND

MUSIC DEPARTMENT
is under the direction
of
MRS. NAOMI STEVINSON

BEGINNING BAND

GIRLS' GLEE CLUB

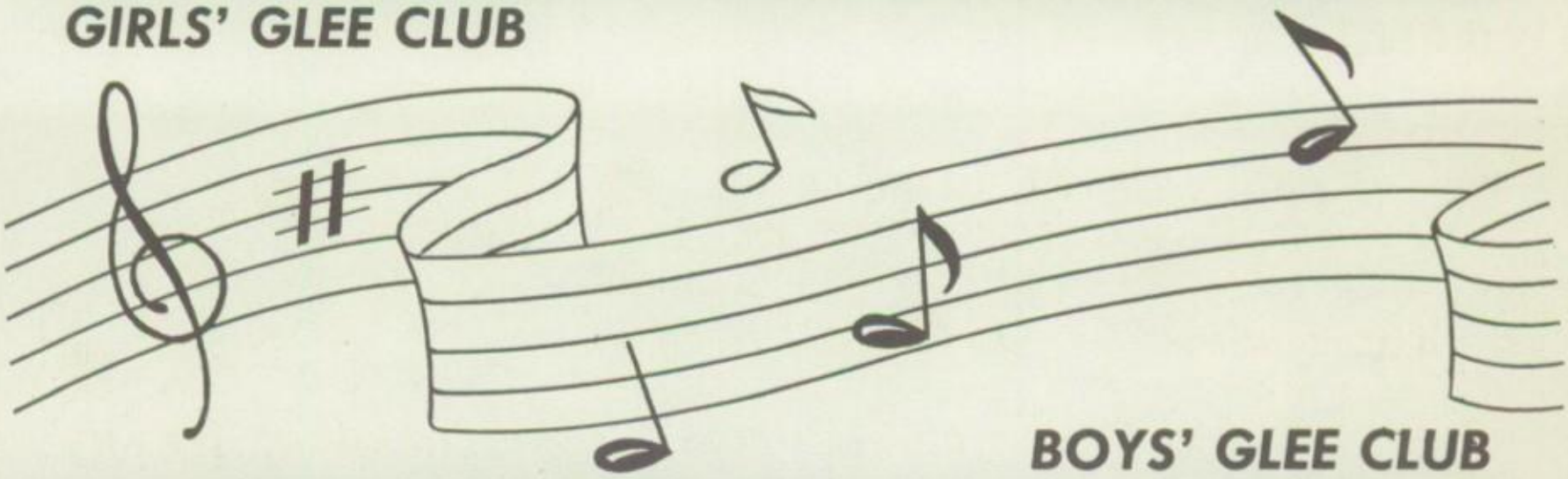

BOYS' GLEE CLUB

Band Photographs

On Parade

Pretties

The Outlaw

Ambitious

Quartet

Odds and Ends

Contents

Loose Lyrics

Debate

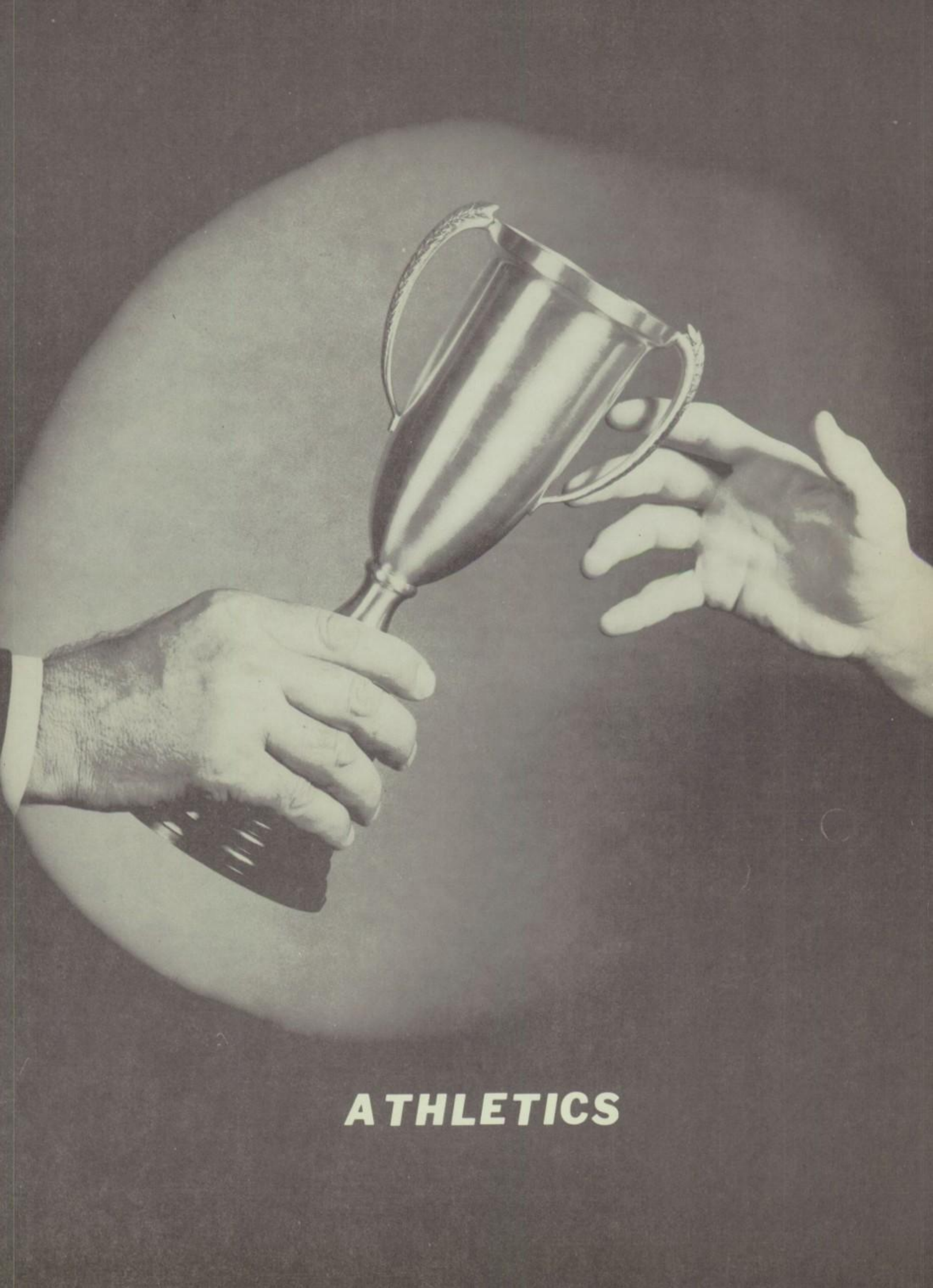

ATHLETICS

VARSITY BASKETBALL

LARRY BAUER

FRANKIE CROY

LARRY HAGEDORN

DARRELL HOLSTEN

ALVIN HUGHES

MARTIN KENNEDY

CLAUDE MARTIN, MG.

PHILIP SMALL

JON SPURLOCK

HAROLD UPTEGROVE

DON ZIMMERSCHIED

Coach, MILTON ARNOLD

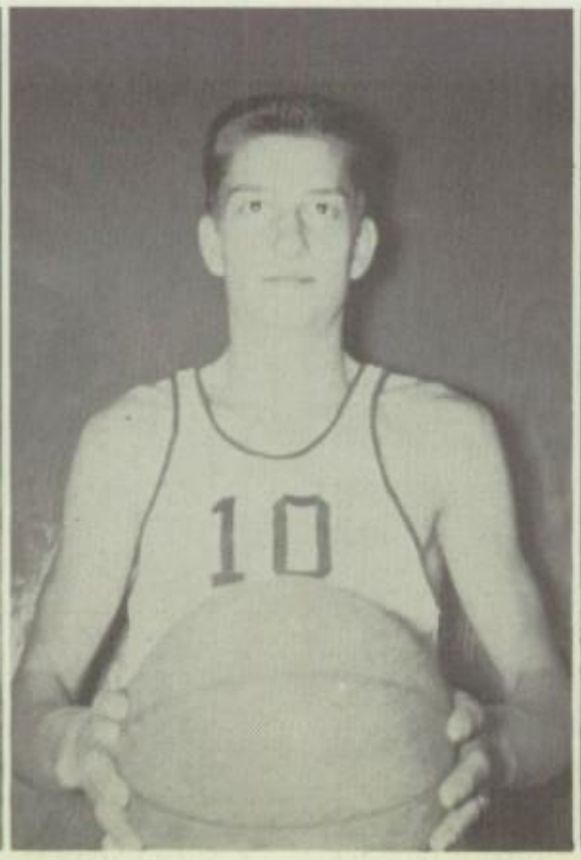

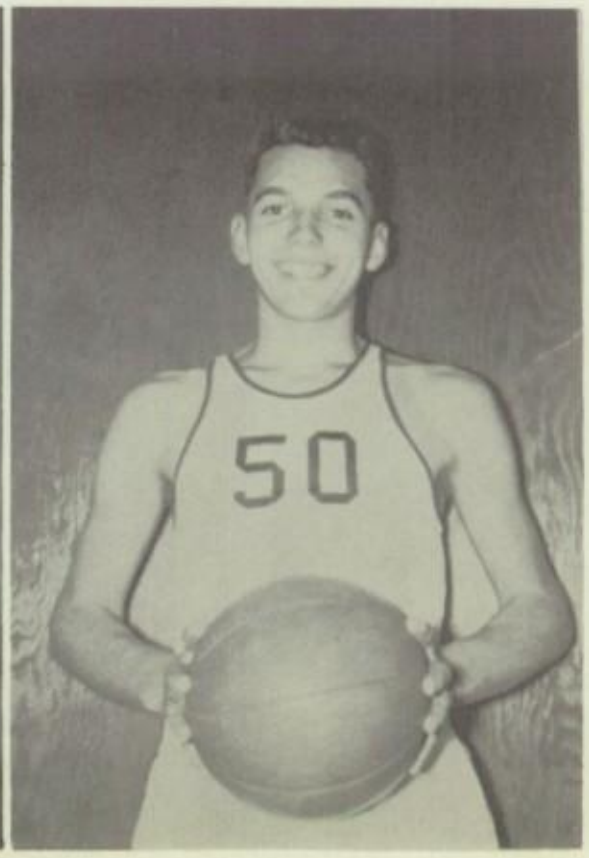

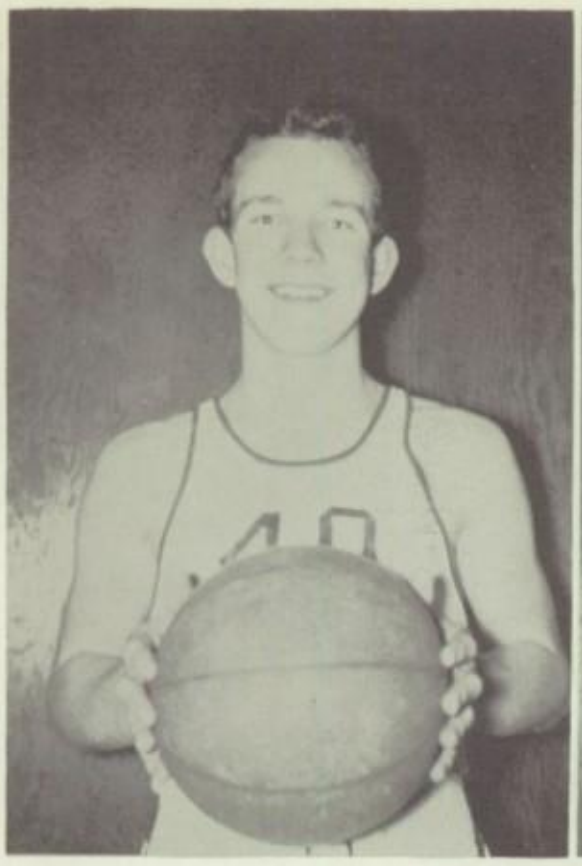
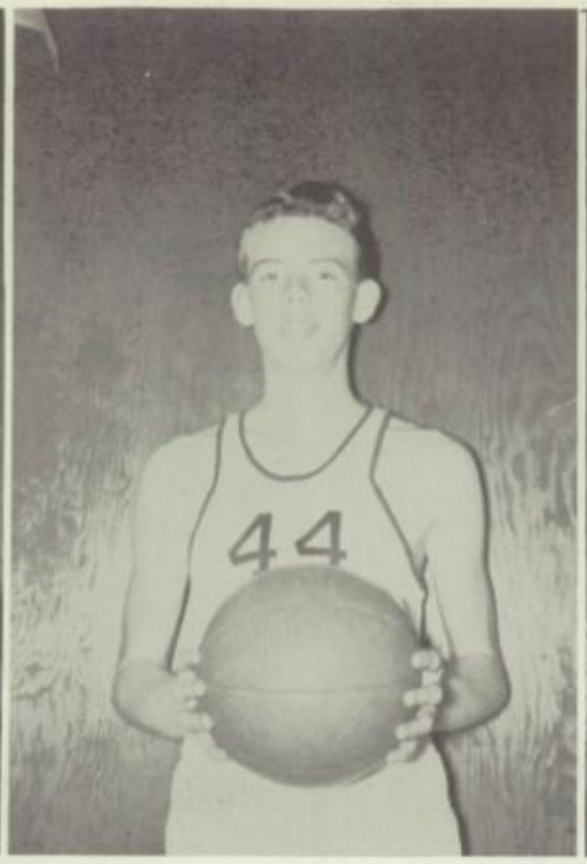

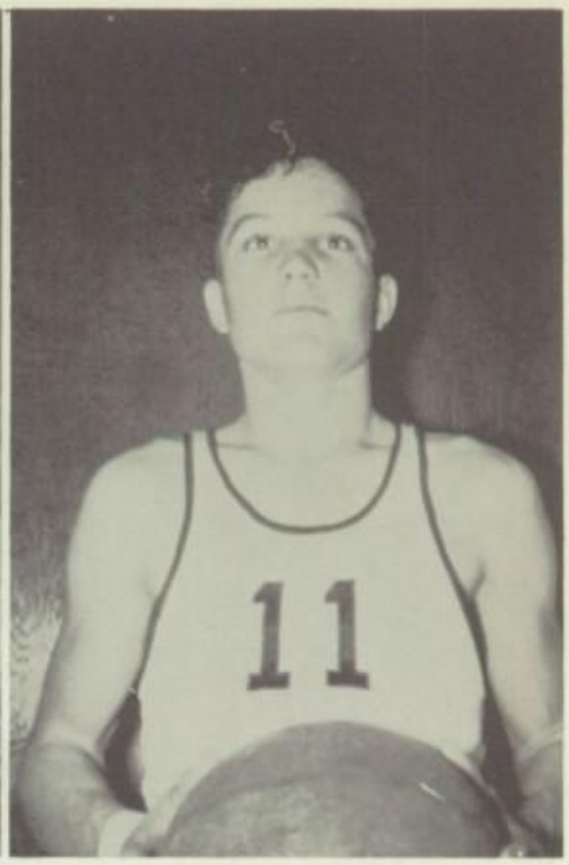

BASKETBALL SUMMARY

Stover	61	Smithton	33	Stover	45	Osage	77
Stover	78	Smithton	48	Stover	68	Alumni	54
Stover	57	Camdenton	48	Stover	72	Eldon	91
Stover	66	Versailles	88	Stover	58	Camdenton	62
Stover	62	Lincoln	60	Stover	73	Eldon	91
Stover	43	California	78	Stover	67	Tipton	70
Stover	60	Tipton	64	Stover	91	Cole Camp	33
Stover	100	Cole Camp	54	Stover	66	Versailles	81
VERSAILLES TOURNAMENT (3rd Place)				TIPTON TOURNAMENT			
Stover	65	California	63	Stover	75	St. Peters	68
Stover	57	Montg. City	73	Stover	62	Tipton	70
Stover	60	Jeff. City	56	Stover	90	Jamestown	92
CALIFORNIA TOURNAMENT (consolation)							
Stover	55	Warrenton	61	Stover	73	Eugene	51
Stover	80	Warsaw	71	Stover	84	New Bloomfield	71

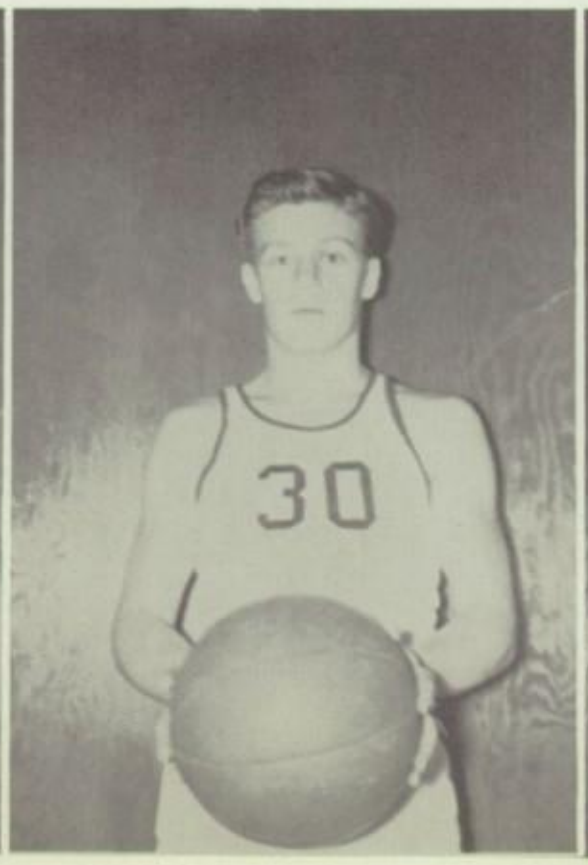

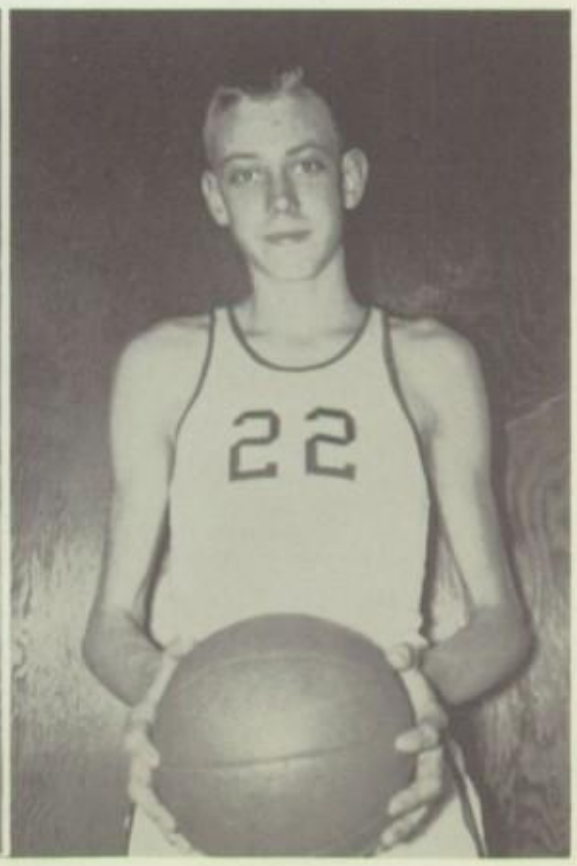

CLASS "B" BASKETBALL

ED BROWN
JOE BOCKELMAN
DEWAIN CRIDER
RALPH CROCKETT (not shown)
MILLARD FISCHER
WILLARD HOLSTEN
MANCIL MARRIOTT (not shown)
GILBERT MARRIOTT

WARREN NOLTING
FRED NOLTING (not shown)
LARRY SIDEBOTTOM
VICTOR SPURLOCK
MARLIN STEINMEYER (not shown)
JAY STEVINSON
ERNEST ZIMMERSCHIED
Coach, MILTON ARNOLD

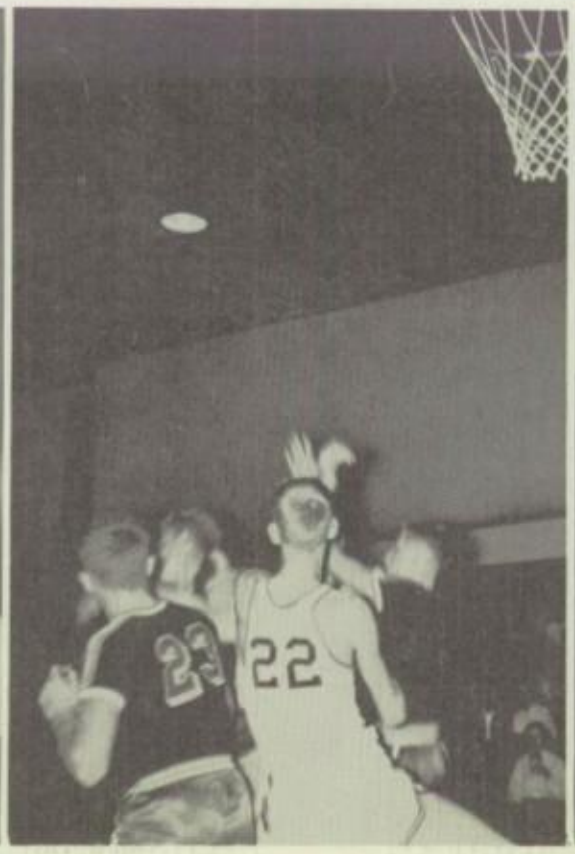

SENIOR HIGH

MICKEY BUSH (not shown)
PATTY ELKINS
GLENDA ORNES
RUTH ANN WARNKE
TRUDY SHULL
WILMA KIPP
LOYCE MEYER
LENA MAE DUFFER
DONNA WADICK
CAROL WADICK
DELORES VIEBROCK

VOLLEYBALL

MILTON ARNOLD, Coach

JOAN STUCKER
BECKY ANN MERK
CAROL SUE BURKE
ROXANNA SIDEBOTTOM
BONNIE TAYLOR
DELORES FISCHER
MYRNA GEARY
MARIETTA FISCHER
NORINE WITTE
BARBARA WALTERS

JUNIOR HIGH BASKETBALL

Front row: Willard Holsten, R. C. Miles, Jerry Sutton, Jimmy Medearis, Clayton Viebrock. Back row: Darrell Crider, Larry Sidebottom, Harold Beckman, Coach Arnold, Bob Eldenburg, Oliver Witte, James Denning, Jimmy Williams (not shown).

Back row: Willa Heppard, Peggy Wadick, Donna Holsten, Janice Blair, Coach Arnold, Wanda Swartz, Anita Ornes, Martha Martin, Mary Ellen Rapp. Front row: Margaret Gerlt, Patty Combs, Joan Koester, Betty Schnirch, Judith Stevinson.

JUNIOR HIGH VOLLEYBALL

ACTIVITIES

JUNIOR CLASS PLAY

The Junior Class presented a three act comedy, PAPA MAKES GOOD, on the evening of December 16th to a small but appreciative audience.

Members of the cast were: John Turley, Barbara Walters, Frank Croy, Larry Hagedorn, Carol Wadick, Myrna Geary, Ruth Ann Warnke, Shirley Friedley, Larry Bauer, and Dewain Crider.

Directors were Mr. Eugene Oliver and Miss Evelyn Williams. Production: Trudy Shull, Ralph Richardson, Mickey Fischer, Myron Fischer, and Carl Hammerly.

SENIOR CLASS PLAY

The Senior class presented "Crazy But Cute," a comedy in three acts by Bertita French, on the evening of April 15th. Members of the cast were: Lena Mae Duffer, Claude Martin, Roxanna Sidebottom, Milton Schroder, Joan Goetz, Philip Small, Elsie Ehlers, Martin Kennedy, Glenda Ornes, Mancil Marriott, Joan Stucker, and Betty Ehlers.

Members of the production staff were: Carl Hammerly, Darrell Holsten, Jon Spurlock, Ralph Heppard, Alvin Hughes, Delores Mahnken, Blaine Silvey, Becky Ann Merk, Norma Jean Lemler and Betty Garrison.

The play was produced and directed by Mr. David M. Wilson.

CHEERLEADERS

"A" CHEERLEADERS: Elsie Ehlers, Joan Stucker, Lena Mae Duffer, Barbara Walters.
"B" CHEERLEADERS: Delores Viebrock, Wilma Kipp, Judy Stevinson.

The Pep Squad was under the sponsorship of Miss Evelyn Williams and was active at all the games.

PEP SQUAD

BABY PARADE

Wilma Kipp

Mrs. Stevinson
Judy Stevinson
John Hamrick
Myrna Geary
Patty Elkins
Jay Stevinson

Carol Sue Burke

Elsie Ehlers

Milton Schrode

Barbara Walters

Claude Martin
Martha Martin

Judith Stevinson

Snapshots

ADVERTISERS

Congratulations to the Senior Class

GALLOWAY-MARTENS POST NUMBER 343

and

THE LADIES' AUXILIARY

AMERICAN LEGION

Stover Missouri

STOVER

FURNITURE STORE

Floor Coverings
Lamps
Furniture

Phone 119

COOPER'S

STORE

"Our Buying Power
Saves You Money"

Low Prices Every Day

Phone 27

Latest Fashions

KIPP

AND COMPANY

Dry Goods - Notions - Clothing

Phone 73

Senior Class

Party

Courtesy

STORY- SMITHSON

LAST MINUTE *News*

TRI-COUNTY

REPUBLICAN

"Enriched" Country Journalism

44th Year Phone 112

Compliments of

STOVER LIONS CLUB

Alwin's

DEPARTMENT STORE

Morgan County's Greatest
Department Store

Clothing for the Whole Family

Phone 19

IS OUR
FIRST
THOUGHT

GEARY'S

OIL COMPANY

Phone 33

Truck and Tractor
Tires
Bottled Gas for
Cooking - Heating

Machine Permanents

Shampoos - Rinses

Machineless Permanents

Hair Cuts

Hair Sets

Cold Wave Permanents

Manicures

Nora's

BEAUTY SHOP

OSAGE Theater

Enjoy the Best

in

Movie Entertainment

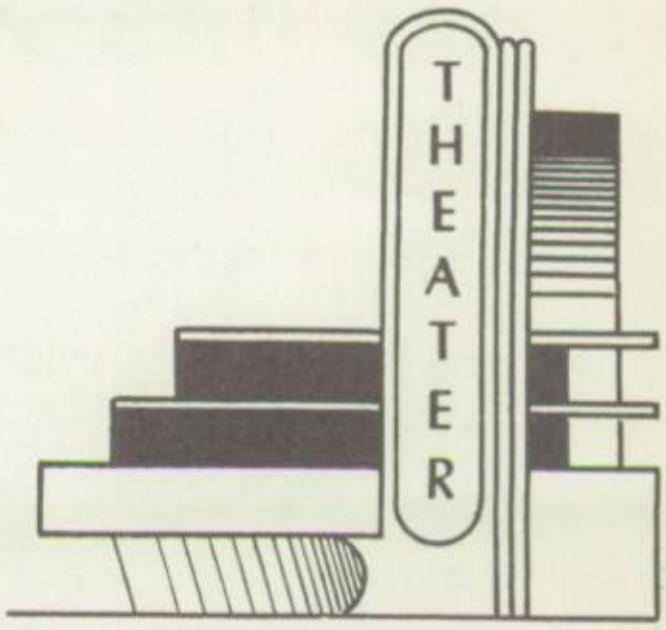

Congratulations

to the Seniors of 1955

Farmers Bank

OF

STOVER

Established

1905

FEDERAL DEPOSIT INSURANCE CORPORATION

$10,000 MAXIMUM INSURANCE FOR EACH DEPOSITOR

MEMBER

Phone

11

KRAXBERGER'S

CAFE

Good Food
at Reasonable Prices

Phone 149

MORGAN COUNTY

GAS COMPANY

Bottles

Propane Bulk

Complete Line of Gas Appliances

For Service
Phone
Drexel 8-4621

Office
Versailles
Missouri

STOVER

DRUG STORE

Fountain Service

"The Place to Go After School"

Phone 59

H. F. HAGEDORN

television

See Us for Television Sales and Service
Zenith and Hallicrafter TV Sets
KRAXBERGER - SMITHSON - COOPER
(At Cooper's Store)
Stover, Mo.

Phone
12

Stover
Missouri

FAJEN
LUMBER COMPANY
Everything You Need In Building Materials
Complete Line of Paints and Varnishes

Compliments to
the Senior Class of 1955

FARMERS EXCHANGE
OF FLORENCE

Stover

HATCHERY

Baby Chicks Custom Hatching

U. S. Approved
U. S. Pullorum Clean

Prices Reasonable - Satisfaction Guaranteed

Compliments

Missouri

GOLDFISH HATCHERY

Growers and Shippers

Fancy Goldfish

Missouri Minnows

Missouri Dace (Blackheads)

Jobbers and Wholesalers

Stover, Missouri

STOVER

TELEPHONE EXCHANGE
AND RURAL LINES

Please Call
by Number

L. H. RATH
Proprietor

Congratulations to the Senior Class

Stover

CHAMBER OF COMMERCE

Stover, Missouri

Nutritious
DAIRY PRODUCTS

Sunny Ozark

DAIRY

Home Delivery

Phone 247

Cole Camp

Compliments

COCA-COLA

BOTTLING COMPANY

Sedalia, Missouri

CRENSHAW'S

LUMBER & GAS

Dimension Native Lumber
Cut-Rate Gas and Oil
Hiway 135 - 1/2 Mile South of Stover, Missouri
Phone 172

Compliments to the
Senior Class of 1955

CREE-MEE

DRIVE-IN

LILLIE PARKER
Owner

STEVINSON'S

FUNERAL HOME

Office
Phone
77

Residence
Phone
102

AMBULANCE SERVICE

MOBILE

SERVICE

Tires - Tubes
Car Washing
Greasing
Fishing Tackle
Minnows - Phone 171

L. C. MONSEES, Manager

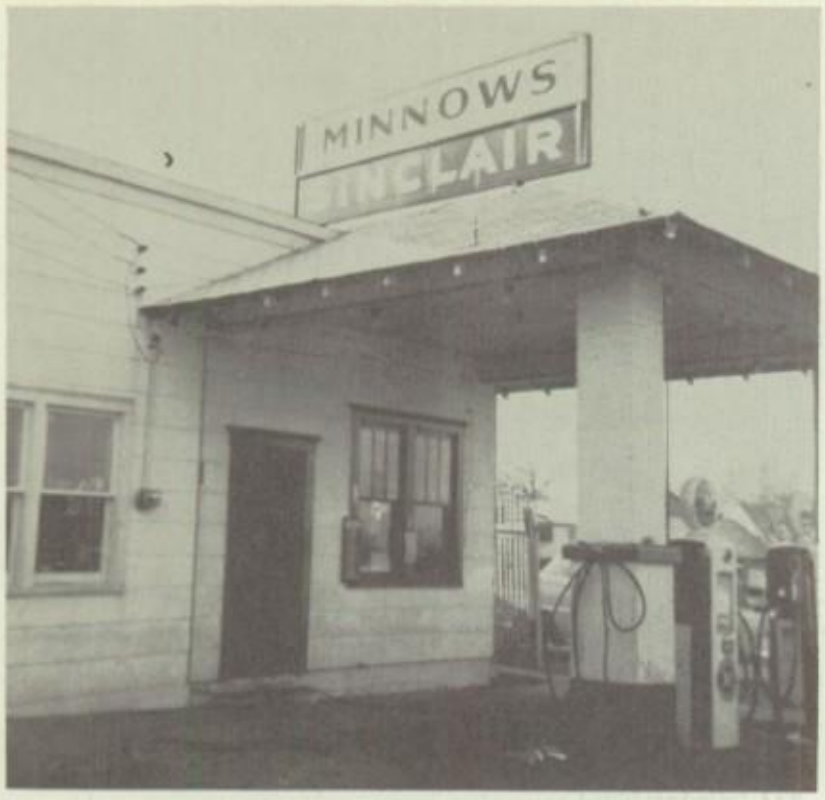

SINCLAIR

SERVICE

Gasoline - Oils - Greases

Hunting — Minnows

Fishing — Candy

Permits — Soda

RAYMOND WITTE - Lessee

IS OUR FIRST THOUGHT

Swartz's

SERVICE STATION

JIM SWARTZ - Lessee

Cut Rate Gasoline

1/4 Mile West of

Stover, Missouri

Congratulations

to the Senior Class

Bessie's

TAVERN

Florence, Missouri

JOHNSON'S

CORNER CAFE AND MOTEL

"Where the Gang Gathers"

BERT AND VIOLA JOHNSON

Phone 199

Warnke

INSURANCE AGENCY

MRS. AMELIA WARNKE

Fire and Extended Coverage

Phone 105

Far Better QUALITY FEEDS

Stover

MILLING COMPANY

Wholesale and Retail Dealer
Wheat - Flour - Milfeed - Grain
Chicken Feed
Laying Mash

E. H. BAUER
Proprietor

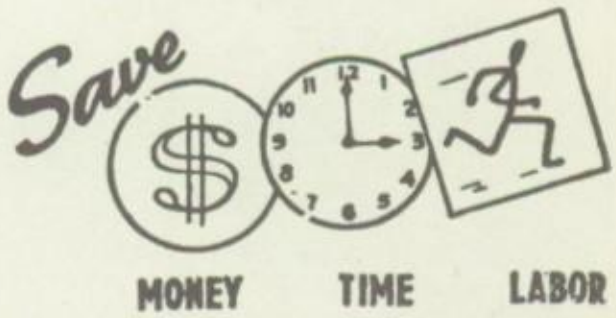

FISCHER AND TAGTMEYER

Skelgas - Hardware - Paints

Phone 24

QUALITY AND SERVICE

Stover, Missouri

QUALITY QUILTING

MRS. LILLIE WILLIAMS, MRS. INEZ RAPP, MRS. GLEN MARTIN

Fine Quilting At Reasonable Prices
We Quilt Anything That Can Be Quilted

Stover, Mo. Phone 147

Producers

EXCHANGE

Non-Profit
Non-Stock

Patronize Your Own Business

Phone 15

USE M. F. A. PRODUCTS

M-F-A INSURED

- Protection to Fit Your Need
- A Strong Company
- Low Rates
- No Membership Fees
- No Assessments

M. A. FISCHER, Agent

Phone 160

MERRIOTT
INSURANCE AGENCY

INSURANCE

Automobile
Fire and Extended Coverage
Life - Sickness - Accident

ORLYN H. MERRIOTT

Stover, Mo. Phone 6208

A *Taylor-made* YEARBOOK
Taylor Publishing Company-Dallas

Autographs

I want to wish you luck and happiness in everything you do. You are a very nice friend. Best of wishes for you and Leroy. Love Nan

Roxy-
I have enjoyed knowing you & having you as a friend. I enjoyed playing volleyball with you. Happiness & Success in all you do.
Ruth Ann

Best of wishes and good luck in everything
Darrell

Best of Luck to a Friend Kenneth Gar

Best wishes always. Hope you have a lot of success always in everything.
Martha Ann

Best of Luck to a sweet & cute friend
Love Donna

Best of Luck and success in everything you do.
Judy H.

Dear Roxy,
I wish you all the success in life and I hope that someday you will meet a swell guy and "live happily ever after". a friend,
Mary Frances Niebrock

Roxy-
I hope you have a bright future. May all your troubles be small ones.
Leila Jawes

Roxanna

You may have gotten tired of looking at me 3 periods a day but I enjoyed having you in my classes. If all students were as nice and patient as you I would never get any "gray hairs". I enjoyed watching you play volleyball and softball. I wish you lots of success in the future and hope that your commerce classes will be of some value to you. I say this to a student and friend.

Miss Williams

Good Luck to a swell girl
a friend
Evelyn

Dear Roxanna,
I wish you happiness in your future years. I hope all the luck you have is good luck.
a friend
Wanda H

Dear Roxanna;
I wish you the best of everything in the future. It has been a real pleasure going to school with a wonderful person like you, for the last three years.
a life-long friend
Shirley Friedley

The best of Luck
Ellis Lunin

Best of luck
Ralph Crockett

Dear Roxy
I have really enjoyed going to school this year with you. and also playing volleyball with a nice girl like you.
I wish you all the luck in the world
Ev

Dear Roxanna:

It has been a pleasure to have you in school this year. I take this means of wishing you a happy & successful life.

Yours ~~[illegible]~~
Jesse E. Walters
Supt.

Best of Luck
A.J.

Best of Luck
in the future in
everything you
do. Warren

Dear Roxanna
When you look back
this, in years to come,
I hope you will think of
me and all the laughs you
had in school. A Friend &
Pal, Mildred Gerlt

Dear "Roxie"
Here's wishing
you alot of success
& happiness in the
very near future.
Love,
Lela

Best of Luck
all though life
Dennis

Roxanna,
Every one before me
and every one after me will
say the nearly same things
but here's hoping you have
the best of everything in
life always. I've enjoyed
going to school
with you the
last two
years.
Love,
Leah Kelso

Best of Luck
in everything in
which you do
to a very nice
girl.
With Lots
of Love
Carol
Pryor

Thi Best of Luck
to a Swell Girl
Ed Brown

wish you
k throughout
r LIFE (DROP. DEAD) the
Charles Brown

Dear Roxanna,
Best of luck in everyth
Leo G. Jones

Roxie,
Remember all the
volleyball games we've
played together. I wish
you the best of luck to
you in your future years.
May they all be filled with
happiness and success!
Wilma

Dear Roxanna:
May you find success
& happiness in the future
years. I hope you & Leroy
have a very happy life together.
The best of everything always to
a swell friend and a real classmate,
Betty G.

Dear Roxanna:
I want to wish
you loads of luck
and Happiness, and
may you always be
sucessful in every thing
you do.
Betty Schinck.

Dear Roxanna:
I hope you will always
have the best of everything in
life. The very best of luck
to a sweet friend and
class mate.
Betty E.

Dear Rosie
I wish you the best
of everything. I
hope you have all the
happiness in the world.
To a very sweet afriend
Kinny Pryor

Best of luck always
to a real good volleyball
player.
Carol Burke

Dear Rosie
Allmiss you a whole
at next year In volley-
ball. I hope I can get a
setter as good as you were
I'm sure the whole team
will miss you. Good luck
In your future years out of
School
a good friend
as always
Donna W.

Dear Roxanna,
May you have
much success and
happiness in your
future.
May you End
Leroy have a
happy life together
a Senior frien
Norm

Dear Rosie,
I have enjoyed being
seventh hour "study hall"
with you. I wish you the
best of luck as someone as
nice as you deserves.
Love
Anita"

Taylor made
YEARBOOKS
DALLAS